

PREPARED FOR: JEFF DUFLOTH
1124 E. OLIVE ST.
ARLINGTON HEIGHTS IL 60004

PLAT OF SURVEY

- OF -

LOT 1 OF CERTIFIED SURVEY MAP NO. 3534 LOCATED IN GOVERNMENT LOT 4
IN THE SOUTHWEST 1/4 OF THE SOUTHWEST 1/4 OF SECTION 11, TOWN 1
NORTH, RANGE 17 EAST, WALWORTH COUNTY WISCONSIN.

J.K. SURVEYING INC.
N3705 WILLOWBEND LANE
LAKE GENEVA, WI, 53147
262-248-3697

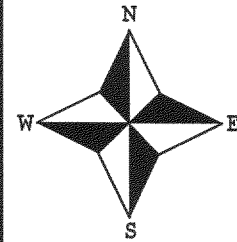

- () = recorded as
- = found iron bar
- = found iron pipe
- = set iron pipe
- = set iron bar

SCALE 1" = 20'

JOB # 01-411PH

TAX ID # 1A353400001

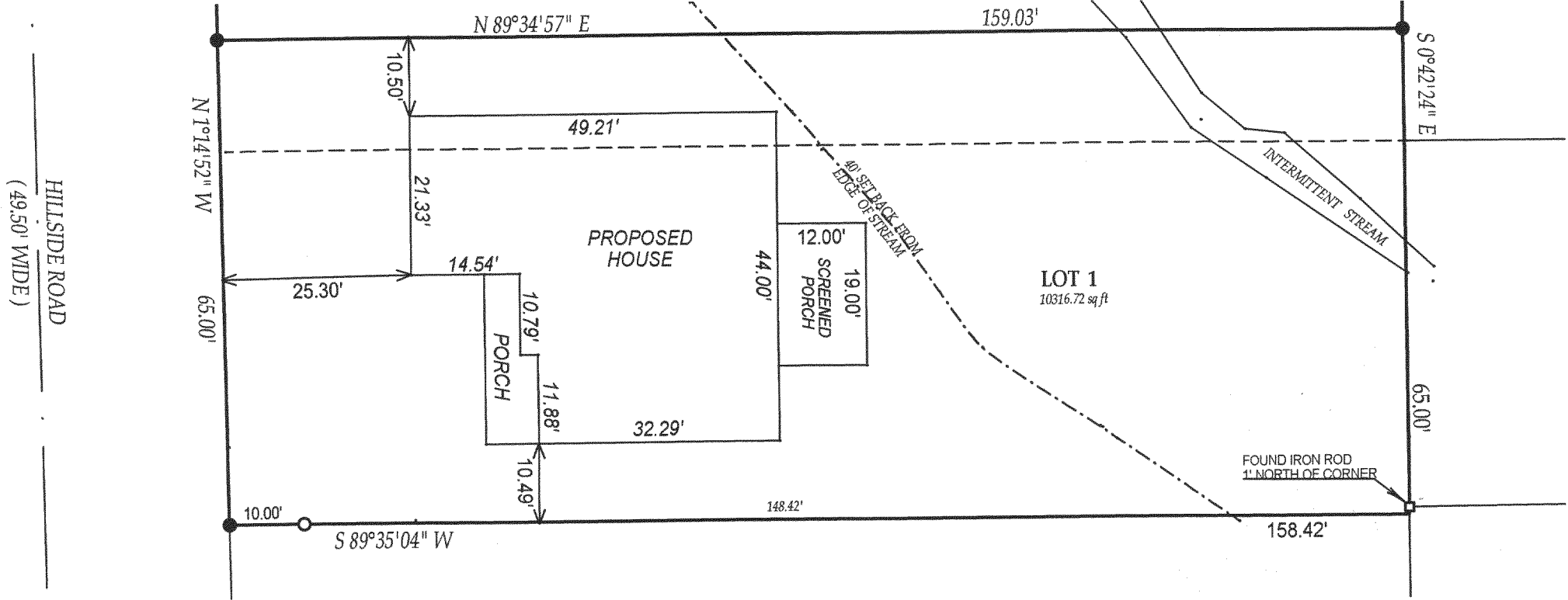

OCT - 3 2003

DRP

COMPARE LEGAL DESCRIPTION ABOVE AND DRAWING WITH DEED. FOR BUILDING RESTRICTIONS AND EASEMENTS NOT SHOWN, REFER TO DEED, ABSTRACT SOURCES AND LOCAL MUNICIPAL CODES. NOTIFY THE SURVEYOR IMMEDIATELY OF ANY DISCREPANCY.

"I hereby certify that I have surveyed the above described property and that the above map is a true representation thereof and shows the size and location of all visible structures, apparent easements and encroachments if any."

This survey is made for the present owners of the property, and those who purchase, mortgage, or guarantee the title thereto, within one year from the date hereof.

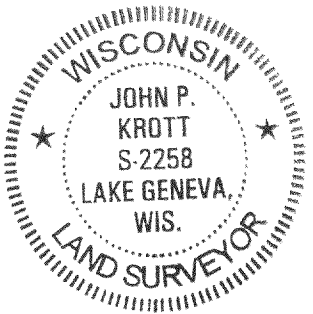

John P. Krott

JOHN KROTT S - 2258
Wisconsin Registered Land Surveyor
(original if signed in red)

DATED THIS THE 17th DAY OF SEPTEMBER 2003.

117-2355